

PROJECT SHOW CASE: ROYAL AMWAJ RESORT

The Royal Amwaj is situated on the arch that surrounds the Palm Jumeirah and is designed to be a hide-away in the Far Eastern – Balinese style. The Spa Village includes the main building and seven adjacent villas offering a great variety of treatments. The villas are constructed on the water and accessible via outdoor bridge. This high-level spa attracts with authentic Far Eastern flair. Characteristic features of the Asian culture have been integrated in the spa in an innovative and harmonious way.



Massage & Shiatsu – Royal Amwaj, Dubai

On the lower level of the main building the guests will find reception, waiting areas, changing rooms, inviting lounges, beauty salon and coiffeur. This level is also equipped with a treatment area and refreshment zone including the mandi kembang floral steam room, the mandi kecantikan crystal steam room, an ice grotto, the Aqua treatment area, the mandi membangang Indonesian underwater sound experience pool, the mandi berkeringat Balinese bamboo sauna, the mandi mineral Indonesian salt grotto, a relaxation area and access to the various ceremonies treatment villas.

Special attraction is the water-stone-path which leads to the treatment area as well as the relaxation area.

The outdoor bridge leads to the spa villas where holistic treatments and extraordinary therapies are offered. Three of the seven spa villas are designed as unique deluxe treatment suites. They all have Balinese names such as penanganan yangmehwah or mandi perkawinan and stand for total relaxation in a private atmosphere.

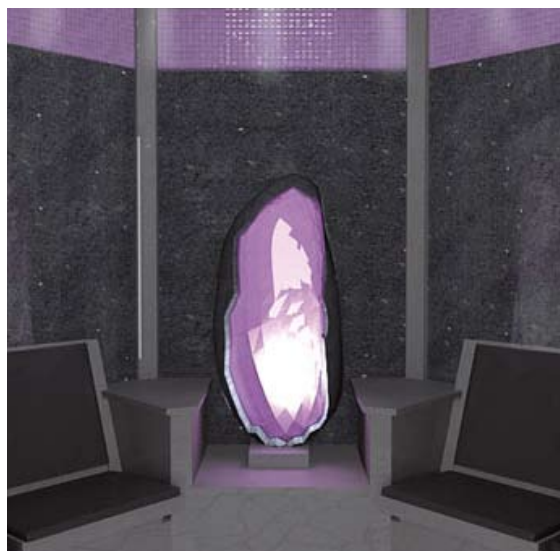

Crystal steam bath – Royal Amwaj, Dubai

PROJECT SHOW CASE: ROYAL AMWAJ RESORT



Outside pool – Royal Amwaj, Dubai

They feature multi-sensory showers, steam room/seraglio room, foot and soap brush massages, as well as beauty, pool and shiatsu areas that can be enjoyed in privacy. The other spa villas offer various massages, body cocooning, Ayurveda and special signature treatments.

The sun deck with its magnificent view can be used for a great variety of treatments such as Ayurveda, body cocooning delight and outdoor massage treatments. The outstanding atmosphere of well-being is brought to perfection with spacious relaxation areas in various shades of blue as well as an outdoor whirlpool and a deluxe treatment suite.

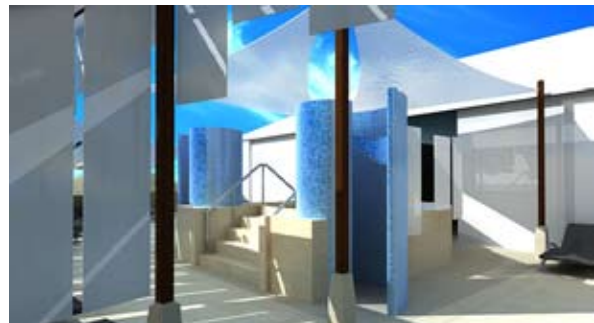

Sundeck – Royal Amwaj, Dubai

Our services

Strategic functional conception, profitability analysis, detailed planning of the interior architecture, spa equipment design and engineering, building services planning, project management, turn-key realisation of the spa.

Challenge

When we designed the spa village we attached great importance to the choice of materials, decoration, colours, fabrics and architectural elements in order to achieve an authentic reflection of the Balinese atmosphere, so that the guests will actually immerse themselves in the island of Bali.

PROJECT SHOW CASE: ROYAL AMWAJ RESORT

Facts & Figures

Project:	Royal Amwaj Resort & Spa / Dubai
Total costs:	5,7 Mio Euro (Design and Build Spa Area)
Client:	Asteco (Seven Tides)
Period of realisation:	The planning stage began in October 2006, realisation on the construction site is scheduled for autumn 2008
Size:	2,780 m ²
Topic:	Balinese spa village



Cosmetic – Royal Amwaj, Dubai

Acknowledgement by the client

“Working with internationally experienced Schletterer Wellness & Spa Design will provide Seven Tides’ mix-used developments with world-class facilities and create an environment where wellbeing and relaxation meets residents and clients’ individual expectations.”

Malcolm Ross, COO, Seven Tides

PROJECT SHOW CASE: ROYAL AMWAJ RESORT



Holistic Cocooning – Royal Amwaj, Dubai

Clients contact

7 Tides

PO Box 122898 - Dubai - UAE

Tel : +971 4 3650636

Fax : +971 4 4037835

www.seventides.com

Massage & Changing – Royal Amwaj, Dubai



Ayurveda – Royal Amwaj, Dubai